YPSILANTI DAILY PRESS

Vol. VIII, No. 317 — YPSILANTI, MICHIGAN, MONDAY, MARCH 11 1912. — PRICE 2 CENTS

TAFT'S SECOND DAY IN CHICAGO

Spends It Much More Quietly than He Did His First.

TALKS ON MISSIONARY WORK

Tells Congregation at First Methodist Church to Encourage Those Who Are Striving to Implant Christianity in Dark Lands.

Chicago, March 11.—President Taf left Chicago at 5:30 p. m. Sunday over the Pennsylvania for Washington, where he arrived late this afternoon.

Mr. Taft spent Sunday quietly as compared with his strenuous program of Saturday, when he was on the go almost constantly for about twelve hours.

Mr. Taft attended divine service in the morning at the First Methodist church and listened to a sermon by the Rev. Ernest Wray O'Neal, pastor. This church, which is located in the business section of the city, is known locally as the "Strangers'" church. After the sermon, the Rev. Dr. O'Neal said:

"We are honored today by the presence of William Howard Taft, the president of the United States. The congregation will appreciate a short address by the president."

Mr. Taft accepted the invitation and entering the pulpit spoke for a few minutes upon missionary work. He commended the efforts of the missionaries to spread Christianity among the heathen peoples of the world and he expressed the belief that they are making great headway in gaining converts. He rebuked the people who scoff at the missionaries.

"I believe," Mr. Taft said, "that even though we have places where home missionary work is essential, that is no reason why missionaries should not be sent into foreign fields to Christianize the heathen."

Mr. Taft took luncheon at the Congress hotel with a party of distinguished politicians. Among those present were Governor Deneen of Illinois, Governor Eberhardt of Minnesota, Mayor Carter H. Harrison, Congressman Foss, David R. Forgan, Fred W. Upham, Max Pam, Charles G. Dawes and Postmaster Campbell.

In the afternoon the president made a short speech to the Bohemian Sunday school children and to a Polish citizens' meeting on the south side.

Mr. Taft is much pleased with his reception during his two day visit to Chicago. The most encouraging political event was the endorsement of President Taft's administration by the Swedish-American Republican league, which is an important factor in Illinois politics.

GIRL SAVED BY BRAKEMAN

Railroad Worker Drags Her from in Front of Cut of Cars.

Huntington, Ind., March 11.—Riley Hughes of Peru, a Wabash brakeman, may receive a Carnegie medal for his heroism in rescuing a twelve-year-old Huntington girl, Imo Miller, from in front of a cut of cars being switched in this city Jan. 9.

Hughes' action in reaching from the forward end of a car and jerking the girl from the track has received extensive mention, and now the Carnegie medal committee has started an investigation, acting through Z. T. Dungan of this city, claim agent for the road, before whom Hughes will give a statement of his experience in saving the child.

Death of Famous Publisher.

Monte Carlo, March 11. — Ezechiel Paz, founder and director of La Prensa, of Buenos Ayres, died here of pneumonia. He was sixty-nine years of age. Senor Paz was made a chevalier of the Legion of Honor by President Fallieres in 1906.

Confession Saves Felon.

Terre Haute, Ind., March 11.—Fred Bushay, caught while robbing a grocer of $[illegible], confessed numerous other hold-ups, for one of which Ed. Christenberry was sentenced to prison last Wednesday. Christenberry is to be released.

REPUBLICANS! NOTICE!

The Republican electors of the city of Ypsilanti will hold their ward caucuses Monday night, March 18, 1912, at 7:30 o'clock, to nominate an alderman in each ward; also to elect delegates to the city and district conventions to be held Monday, March 25, at 8 p. m. in the Council Hall to nominate a mayor; also a supervisor and constable for each district. The places of meeting, and the number of delegates for each ward are as follows:

1st Ward, D. C. Griffin's office.....8
2nd Ward, Stowell's coal office.....6
3d Ward, Council Hall.....7
4th Ward, Old Hose House.....4
5th Ward, Frank Whitman's shop...7

By order of the
REPUBLICAN CITY COMMITTEE.

Illinois Defeated by Indiana.

Bloomington, Ill., March 11.—In the fourteenth triangular debate between Indiana and Illinois universities Indiana won, discussing the subject: "Resolved, That the Initiative and Referendum Should Be Introduced in Our State Governments." The judges were Judge J. H. Bromwell, Cincinnati, Harlan Burkett, Findlay, O., and Merrill Moores, Indianapolis.

YUAN SHIH KAI SWORN

Becomes President of Provisional Republic of China.

Avows Loyalty to Republic and Also Swears to Retire When Permanent President Is Named.

Pekin, March 11. — Yuan Shih Kai was sworn in as president of the provisional republic of China at the Wai-Wu-Pu, or Chinese foreign office.

The delegates from the Nankin assembly, a number of provisional representatives and other prominent persons, as well as the secretaries and military attaches of the American legation, were present at the ceremony. The other foreign legations were not represented.

Yuan made an avowal of loyalty to the republic, which was supplemented by an oath that he would retire when a permanent president was chosen.

RICH ENGINEER AT WORK

Cannot Endure Idleness, so Applies for Old Run on G. R. & I.

Kalamazoo, Mich., March 11.—John H. Abercrombie of this city, who is known as the millionaire engineer on account of having fallen heir to a fortune through the death of his brother, has grown tired of a life of inactivity and took a run on the Grand Rapids and Indiana railway between this city and Grand Rapids.

Several years ago through his own savings and by means of a fortune left him he retired from the road, resolved to devote the rest of his life to his financial interests and to travel. The desire to again grasp the throttle remained strong in him since his retirement, however, and this could not be satisfied by either handling the reins of a spirited horse or the steering wheel of an automobile, both of which he purchased in his longing to keep moving. Travel with some one else in the cab proved irksome.

Finding he could not get away from the longing to return to the road he made application for his old run between here and Grand Rapids and word was received that he had received his reappointment

DECLARED CASE OF SUICIDE

Sudden Death of Simon Hartman of Athens at Ann Arbor.

Ann Arbor, Mich., March 11.—When Simon Hartman, one of the most prominent citizens of Athens, died suddenly here Feb. 20, there were rumors that his death was by his own hand. However, the coroner, the man from whom Hartman secured rooms, the physician called and the undertaker, all told the same story—that the death, though sudden, was natural.

However, according to law, a death certificate giving the cause of death must be filed within a certain time. This certificate was filed, and the cause of death was given as suicide.

Mr. Hartman was the president of the Athens bank and a man very prominent in his community. He was very happy with his family, but recently he had suffered a severe nervous breakdown. It was because of this that he came to Ann Arbor for treatment. The physicians were not reassuring and Mr. Hartman became discouraged.

Railroads Are Indicted.

Grand Rapids, Mich., March 11.—Indictments were returned here by the federal grand jury charging the Grand Rapids and Indiana Railway company with rebating; the Chicago, Kalamazoo and Saginaw Railway company with false entries, and six lumber firms with false billing in making shipments.

Guilty of Killing Mother-in-Law.

Allegan, Mich., March 11.—William F. Smith, who shot and killed his mother-in-law and sister-in-law, Mrs. Clara Flannegan, and her daughter, Cora, was found guilty by a jury in the circuit court of murder in the second degree. Smith was tried for the killing of the younger woman.

Detroit Catholic Church Burns.

Detroit, Mich., March 11.—Fire of undetermined origin destroyed the St. John Nepomucene Catholic church in this city. The property loss is estimated at $60,000.

MASONIC NOTICE.

Regular Communication of Phoenix Lodge, No. 13, F. & A. M., Tuesday evening, the 12th inst at 7:30 o'clock. Work in the E. A. Degree.

J. B. SHADLEY, W. M.
P. W. CARPENTER, Sec. 311-12*

TARIFF GETS ATTENTION OF CONGRESSMEN

(By Winfield Jones)

Washington, March 11—Determined opposition against the tariff legislation of any character at this session of Congress has developed, and indications are that a strong campaign has been organized against the proposed changes in the present schedules.

The American Protective Tariff League has begun the fight and the general expectation here is that a united army of the chief beneficiaries of the protective tariff, as well as many Republican standpat politicians, will be marching on the Capital before many days have gone by.

At the last session the foes of low duties in and out of the American Protective Tariff League camped on the trail of President Taft, and constantly urged him to veto the tariff bills passed by Congress. They argued it would be unwise to undertake to alter the various schedules until the tariff board had furnished data on which to build an intelligent plan of tariff revision. The American Protective Tariff League with the standpat members of the Republican party are getting ready to again sound the battle-cry against "tinkering with the tariff" during this session.

A resolution passed by the Tariff League and given to the public recently declares against a "piece-meal" revision. The document further argues that intelligent adjustment of tariff duties is a practical impossibility when dealing with one schedule at a time, for the reason that each and every schedule is more or less correlated with some other schedule or schedules.

Continuing, the League declares "the business of the country ought not to be subjected to blunders of piece-meal tariff revision." It is asserted that if other revision must come it should be in the shape of a general tariff measure framed with proper regard for the interdependence of producing interests. An adjustment of rates and schedules, it is further urged, should be made as shall secure uniformity.

The resolution further recites that if the country wants more tariff revision, and if it wants such revision to be in the direction of free trade, the country has the right and the power to compel law enactment of this character. It continues:

"If, on the contrary, the country wants a tariff that shall be adequately protective of all forms of American labor and industry the country will get that kind of a tariff. In any case, the country should decide this question as a whole, and not in chunks. That is the only safe and sensible way of settling the tariff question."

This declaration of the Protective Tariff League indicates how the forces are now drawn up for the impending battle during this session of Congress, and has proved of great interest to the lawmakers who will be called upon to take part in the struggle.

The announcement further indicates that strong pressure will be brought to bear on the President to veto any tariff bills that reduce the schedules.

It was freely predicted at the time President Taft vetoed the tariff bills sent to him during the special session of congress and anounced that he would recommend revision by schedule based on facts presented by his tariff board, that he would take a similar stand at this Congress.

The action of the Protective League and recent other developments make it apparent that this prediction is to materialize, and that the President and the "old guard" Republicans will be lined up strongly in effort to balk revision. They believe if they can prevent piece-meal revision at the coming session they can defeat revision altogether. The Democratic House is opposed to a general revision at this time.

As the situation now stands it will be a continuous struggle through the session. The schedule revised plan is expected to go through the Democratic House, although it will not have clear sailing there, but the standpatters put their faith in the conservative and hide bound Senate and it is there that the final stand against revision is expected to be made. If revision passes the Senate, Taft looms up in the background with the veto club.

Wedded 59 Years Seeks Divorce.

Jackson, Mich., March 11.—Wedded for nearly sixty years Mrs. Sallie Houseman, of Blackman township, has started suit in circuit court for divorce from John A. Houseman, on the grounds of extreme cruelty. The husband is eighty-one years of age and is able to walk only with the aid of a crutch. There are four children, aged fifty-five, fifty-three, fifty-one and thirty-nine.

Dean's Rheumatic Pills for Rheumatism & Neuralgia Entirely vegetable. Safe.

GOVERNOR EBERHARDT

Minnesota Eecutive Dines with President Taft in Chicago.

WOODRUFF PUPILS ARE BUSY

RESORT TO NUMEROUS MEASURES TO GET MONEY FOR PHONOGRAPH.

How to make music out of rubbers and newspapers and magazines is the question that interests the pupils of the Woodruff school at present. A Victrola is wanted in the school. It will be interesting to march by and add a great deal to the brightness of the school life in the building. Already the finest enterprise has been manifested. Twenty-five dollars was banked today as the proceeds of the two entertainments given in the last two weeks, that on Thursday last netting $9.55.

But now the children will undertake new methods. A big barrel will be stationed in one corner of the hall and children each morning will drop into its depths the discarded newspapers and magazines found in their homes and the neighborhood, also the rubbers that are beyond wearing out in the sloppy season which is now upon the community. The greatest hope is cherished that very soon the victrola in the first ward will be an accomplished fact.

DR. BRITTON IS RECOVERING FROM OPERATION PERFORMED AT ANN ARBOR HOSPITAL

Dr. Harry B. Britton of this city was taken ill Saturday evening while a birthday party for his wife was in progress at their home. He had been feeling indisposed for some little time previous. Sunday morning, feeling no better, he was taken to Dr. Darling's hospital in Ann Arbor where in the afternoon an operation for appendicitis was performed. He is doing nicely. Mrs. Britton is with him.

FORTUNE TELLER DIES.

Mrs. Mary Hamilton (colored), who has achieved some local fame as a fortune teller, died Saturday night at her home on South Adams street. The funeral was held this afternoon.

GEORGE MORRIS DEAD.

George Morris (colored) died at his home on the Flats Sunday. He is survived by his wife and two children, Addie and Percy.

THOUSANDS GET WAGE RAISE

General Advance of Pay for New England Textile Mill Workers.

Boston, Mass., March 11.—A general advance in the wages of textile operatives in northern New England was announced by various mill interests.

More than 125,000 persons, including employes of cotton mills in Massachusetts, New Hampshire and Maine and woolen mill operatives in six New England states, are affected.

Sherman Stock Co. at Opera House all this week.

JUNIORS WIN ANNUAL MEET BY BIG MARGIN

A foolhardy notion, on the part of a senior girl, that prompted her to tie the end of a rope used in the tug of war, around her waist, verged on an unfortunate ending of the junior-senior meet in the Normal gymnasium Saturday night. No one at the rope seemed to notice her action and when the juniors started with a jerk on the second pull she was thrown and dragged several feet. The meet closed with a winning margin of 92 points for the juniors.

The seniors did steadily good work, but the juniors aroused the greatest enthusiasm throughout the evening and seemed to command the hearts of the audience. This is the first time juniors have won a meet since 1908. Twice before that date, in 1901 and 1907, they had also been victors. They number among their ranks this year some exceedingly clever girls.

The director of the meet and announcer was Mrs. Fannie Cheever Burton, director of the women's gymnasium, and all through the evening her able management of affairs was steadily manifest.

The judges for the evening were Miss Florence Kirkley, supervisor in the Toledo schools, Miss Cassandra Harmond, Director, Milwaukee State Normal, Wisconsin, and Miss Edith Riley of the Central high school, Detroit. Miss Elta Loomis was the clerk of the course, Miss Irene Clark was starter and Miss Blye Quigley timer, while Miss Crystal Warner was apparatus manager.

A full house as on Friday the preceding evening and an enthusiasm that never wavered were features of the evening. In all cases the class appearing first in any event seemed to set so high a standard one could hardly hope to see it surpassed. This was the case in the work on balance beams. Bernice Stoaks for the seniors walked them blindfolded, carrying Amerlia Serini, they walked them at the height of a table and desk, laid down upon them and arose with ease. A junior attempted to walk them stepping between lighted candles. Two juniors rocked a cradle upon them, singing soothily, "Rock-aby seniors." The juniors were Irene Neikirk and Myrtle Fuller.

The juniors represented by Miss Neikirk again and Edith Baguely came first in the traveling ring work. Their extremely clever work here reached a climax when one of the girls tied the junior colors as high on the rope as she could reach. One of the later stunts of the seniors was to take down the junior lavender and white (which, dropped to the floor was quickly confiscated by a waiting senior and carried off to the senior strong hold as a trophy) and replace them by the maroon and white of the seniors.

A diversion was created early in the evening by the advent of a handsome junior banner. This placed at the northeast corner of the gym and was followed by two enormous junior and senior banners which thereafter flanked the gym at the east and west ends of the gallery.

Emperor ball, played for the first time at a meet here, was watched with great interest and the girls appeared to have attained the dexterity in playing it that marked their playing of basket ball and newcomb.

The finals in the fifteen yard dash terminated with success for the juniors, as the preceding night, when they had won 8 against the 5 of the seniors. The best time made was two and three-fifths seconds.

In the class club swinging the seniors came out greatly in advance of the juniors, winning 42 1-3 points as against the 37 for the juniors.

Both classes piled up big scores in the running high jump. The interest and excitement were intense at this point, and the enthusiasm vacillated from one side to the other as good jumps were made. One of the juniors in particular, Miss Underwood, took the jumps with splendid ease. Miss Burk starred for the seniors at 4 ft., 2 in. Totals showed the juniors ahead, though the seniors had won 12 against their two at preliminaries.

The individual club swinging was admirable for both Georgiana Thomas senior, and Ruth Scovil, junior. Judging between these two contestants was difficult as was shown by the closeness of the marks.

A grand tug of war terminated the evening's events and excitement was rampant. The seniors won on the first pull, but a protest against extra contestants forced a second try. The juniors pulled better this time and won.

The excitement when the final scores were read by Mrs. Burton, and the juniors were declared the winners was intense. Spectators joined with the contestants in loud cheering. The evening ended with a blaze of glory for the juniors as they were presented with the Switzer cup and assembled for a flashlight photograph.

The scores for Saturday night and the preliminaries follow:

Preliminaries—Newcomb, S, 4; J 9¼; balance beams, S 117; J 56¼; traveling rings, S 28½, J 34; rope climbing, S 2¼, J 1½; emperor ball, S 11½, J 14½; class club swinging, S 5, J 17; running high jump, S 12 J 2. Totals—Seniors, 180¼; Juniors, 124½.

Meet—Newcomb, S 21, J 18; balance beams, S 20 2-3; J 21 1-3; traveling rings, S 21 2-3 J 21 1-3; rope climbing, S 16 J 26; emperor ball, S 14, J 22; fifteen yard dash—finals, S 7, J 31; class club swinging, S 42 1-3, J 37; running high jump, S 40, J 64; individual club swinging, S 19 1-3, J 20 2-3; tug of war, J 3. Totals—Seniors, 202; Juniors, 264 1-3.

Totals—Newcomb, S 25; J 27¼; balance beams, S 137 1-3; J 77 7-12; traveling rings, S 50 1-6, J 55 1-3; rope climbing, S 18¼, J 27½; emperor ball, S 25½, J 36½; fifteen yard dash, S 7, J 31; class club swinging, S 47 1-3, J 54; running high jump, S 52 J 66; individual club swinging, S 19 1-3, J 20 2-3; tug of war, J 3.

The total for the seniors Saturday night was 382¼ and for the juniors, 398 5-6. The grand totals for both nights of the meet were for the seniors, 756 5-6, and for the juniors, 848 5-6. This gave the juniors a winning majority of 92 points.

Retired Methodist Minister Dies.

Fort Wayne, Ind., March 11.—Rev. Chester Church, who filled many of the Methodist Episcopal pastorates of northern Indiana during the last thirty-seven years, died at the home of his sister, Mrs. J. A. Beatty. He was a member of the northern Indiana conference thirty-seven years and on the superannuated list for twenty-five years.

GOVERNOR GETS MITTEN

Engagement of Tasker L. Oddie Is Broken Off.

Lady Fair Is Miffed at Effort to Oust Her Brother-in-Law from Office.

Reno, Nev., March 11.—The engagement existing for several months past between Mrs. Dale Hartley Baker of California and Governor Tasker L. Oddie has been broken and the air is full of stories. Mrs. Baker is the widow of the late Reeves Baker, a wealthy lumberman of Oregon, and the sister-in-law of the attorney general of Nevada, Cleveland Baker, who married a daughter of Senator Perkins of California. During a visit of the widow to the Baker home in Carson City she and the governor became engaged and the weddingg was to be early this spring.

"It is all off. There was something, but everything is broken," the governor admitted.

One story is that Mrs. Baker broke the engagement in retaliation for the governor's efforts to oust Roy Baker, her brother-in-law, from wardenship of the Nevada penitentiary. It is said that the governor demanded Baker's resignation as a result of political influence brought to bear upon him.

MISSING GIRL IS FOUND

Gypsy Husband, However, Defies Foster Parent to Take Her Away.

Logansport, Ind., March 11.—Nellie Marie White, who eloped from the home of her adopted father, John Myers, in Fulton county, Nov. 2, 1911, and was married in Wabash to Harry C. Standley, a gypsy, with whom she had become infatuated, has been found at Walton, Cass county. The whereabouts of the missing girl was revealed by the gypsy husband, who issued a statement defying Myers to take the girl away from him.

Standley says his father was United States ambassador to Egypt, and while in that country married an Egyptian. His father's name was Bloom, but he has always gone by his mother's name of Standley. He is a graduate of South Dakota university, and he speaks several languages fluently.

GEMS HIDDEN IN JACKSON

Escaped Convict Tells This Story to Officers at Pittsburg.

Pittsburg, Pa., March 11.—Fred C. Smith, who was sentenced to from eight to sixteen years in the western penitentiary for burglary, told Deputy Sheriff William Albertson that he has $2,000 worth of jewelry hidden in prison at Jackson, Mich.

Smith robbed a jewelry store in Grand Rapids in 1906 and was tried and convicted early the following month. He was taken to the Jackson prison Jan. 7, 1907, and on Jan. 20 was removed to the state asylum for the insane at Ionia, after he had feigned insanity. He escaped from the asylum.

He said he is going to try to have the jewels recovered and sent to his girl wife in this state. With his sentences in this state, Michigan and Indiana, he faces fifteen years' imprisonment. He threatens suicide.

ROOSEVELT ASKS A POPULAR VOTE

Would Know Whom Republicans Prefer for President.

SAYS CONTEST IS NOT A GAME

Thinks That When Interests of People Are at Stake They Should Be Given Opportunity to Express Themselves at Polls.

Washington, March 11. — Colonel Roosevelt has written a long letter to Senator Dixon, his manager, recalling to the senator's mind everything that has been contained in the Dixon-McKinley correspondence and vigorously and freely expressing his opinion thereon.

The colonel renews his demand that the issue in the present fight be submitted to the voters at presidential preference primaries He charges in effect that the president and his followers regard the present struggle as a "game" to be played for the purpose of winning the presidential prize—a game in which the interests of the people are at stake, but in which they are to have no voice.

Here is part of the letter:

"My Dear Senator Dixon—I have received your letter of March 6 stating that in your opinion, it is of vital importance to the success of the Republican party in the November elections that the national Republican convention shall nominate the candidate whom the mass of the Republican voters wish nominated and that therefore, this sentiment should be given expression through presidential preferential primaries in the several states in order that the wishes of the voters may be ascertained before instead of after the nomination.

"I have also seen your correspondence with Mr. McKinley. His answer to your proposal for presidential primaries is contained practically in one sentence in the letter to you:

"'I don't favor changes in the rules of the game, while the game is in progress.'

"The point of view expressed in that sentence contained the issue within the Republican party at this time. We who stand for the progressive cause, for the cause of honest and genuine democracy, genuine representative government, hold that a public contest between parties or within parties is not carried on as a game, is not carried on for the purpose of winning prizes for the contestants or with a view to the personal wishes or welfare of any one man. We hoped that it should be carried on for the purpose of ascertaining and putting into effect the will of the people, so that the people may jointly do for themselves what no man can do so well for them. We hold that the laws that govern electors and govern party organizations should not be treated as rules which are fit subjects for tricky manipulation by contestants for a prize.

"Our opponents, on the contrary, take Mr. McKnley's view that we are engaged in a game in which the interests of the people, it is true, are at stake, but in which the people themselves are not having their voice.

"There never was a straigther fight waged for the people of popular rule than that which we are now waging. We are fighting against entrenched privilege, both political privilege and financial privilege. We believe that if given a fair chance the people will declare against both political and financial privilege. Therefore, we demand that they be given the fair chance.

"Sincerely yours,
"THEODORE ROOSEVELT."

UPHOLDS THE DIVORCE LAW

Illinois Court Annuls Marriage of Divorcee Within Year.

Springfield, Ill., March 11.— Annuling the marriage of Andrew V. Smith and Mrs. Mary Hefferman in the circuit court, Judge Creighton upheld the marriage and divorce law of Illinois, which provides that persons shall not marry within a year after a divorce and return to Illinois to reside.

When Smith married her Mrs. Hefferman had been divorced twelve days.

LET UNIVERSITY CASE STAND

Authorities Take No Action for Rehearing of Appropriation Test.

Springfield, Ill., March 11.—The last day for filing notices of rehearing for the next term of the supreme court passed without the filing of a notice in the case of the state university medical appropriation bill.

A rehearing will be asked in the case involving the constitutionality of the state civil service law, notice having been filed.

MANDOLIN INSTRUCTION.

Anyone interested in the study of the mandolin and forming of a mandolin orchestra inquire of Grinnell Bros. Music Store or write Mrs. A. D. Duffey, Michigan Conservatory of Music, Detroit. 306t

Ypsilanti Daily Press

Published by
THE YPSILANTI PRESS
561 Congress Street, Ypsilanti, Mich.
Both Phones 470

TERMS OF SUBSCRIPTION
By City Carrier
Daily, per week.....10c
Daily, four weeks.....25c
Daily, per year, in advance.....$3.00
By Mail
Daily, per year.....$1.50

H. Korsgren, Chicago representative, 1437 Unity Bldg., 127 North Dearborn St., Chicago.

MONDAY, MARCH 11, 1912

THE PEOPLE OF YPSILANTI CANNOT AFFORD TO GRANT ANY GAS COMPANY ANY FRANCHISE IT WILL ACCEPT.

THE PEOPLE SHOULD OWN AND OPERATE THE GAS BUSINESS FOR THEIR OWN PERPETUAL BENEFIT, AND NOT PERMIT A NON-RESIDENT PRIVATE CORPORATION, FOR REVENUE ONLY, TO TRAFFIC IN THEIR NECESSITIES.

THE GAS COMPANY'S SOLICITUDE FOR THE PEOPLE.

It will be remembered that something more than a year ago the gas company came out with the unqualified statement that it defied the people of Ypsilanti to show one successfully operated municipal gas plant. We presume that since the people's rebuttal has commenced to come in, the gas company will claim that what they meant by this statement was that they defied us to show what they regarded as a successfully operated municipal gas plant. And we concede that the viewpoint is a material and important element in the discussion.

The viewpoint of the private corporation, organized and existing solely for the largest possible profit, places the profit dollar so close to the eye as to obscure any other element which might legitimately be regarded as an element of success, viewed from the standpoint, for example, of better service—service even though the people are not crowded together on "an average of two buildings in every two hundred feet," regardless of whether the city regards it as of value to it to protect itself against future combinations which the electric light trust or any other thirty-year monopolies against the best interests of the city, regardless of whether the cost of production may be reduced sixty per cent within thirty days after a franchise is given or not, or any time within the thirty-year period—in other words, whether the city regards it as of value to it to be in position to adjust itself to whatever economic conditions may arise and give the people the benefit—not at the end of a thirty-year franchise,—but now.

The viewpoint is a material element in properly defining the success of any enterprise. The whole argument of the gas company resolves itself into this: You people don't know enough to attend to your own business. You should employ citizens of Ann Arbor and Detroit to attend to your own business, even though those citizens of Ann Arbor and Detroit are organized for profit solely. This solicitude of course is little short of ludicrous but it is the only argument the gas company has.

A recent article in the Press sought to show the people that, during the last decade or so, the prices of everything but gas has gone up, while gas has come down. The gas company no doubt would be pleased to have the people believe that this is all due to the inherent instinct of philanthropy, which originally prompted the gas company to organize themselves together and has continued to hold them together ever since. The people are likely to remember in this connection that a superintendent of one of the London companies told his directors that, because of recent reductions in the cost of manufacturing gas and because of the value of the bi-products, they could afford to let the gas escape in the air and make no use of it and still declare a very satisfactory dividents from the bi-products alone.

The communication in the Press under date of March first, endeavors in a somewhat complicated way to show that the efforts of the people of Duluth, when they attempted to attend to some of their own business themselves, have resulted in a dismal failure and that they have had just as dismal and discouraging experiences in attempting to pump and distribute a little water for their own use. The author of this communication had told them they must needs fail if they should undertake by the same people who have made and distributed the gas for the past thirty years (excluding of course the residents of Ann Arbor and Detroit, who have contributed something recently) with the same manufacturing force, with the same machinery, the same equipment, same everything, except the non-resident stockholders and owners of the gas company.

This communication, in order to discourage us as much as possible, contains this statement, as one of the nails in the municipal coffin of Duluth, "The total expense over and above the amount paid for this gas amounts to only $30,950, or 11.7 cents per thousand cubic feet of gas sold. This same item costs in Ypsilanti 39.2 cents per thousand, being due to the fact that the Ypsilanti Gas Company maintains a service in the consumer's residence, while in Duluth, as far as I am able to judge from the reports, the service stops with the delivery of gas in the mains, as a charge of one dollar per foot is made for all house connections there from the center of the street."

In the thirty-year franchise which the gas company asked the people of Ypsilanti to make them a present of, we notice the following in Section 7: "All service pipes shall be maintained by said company to the lot line of the consumer. Said company shall be entitled to charge for furnishing and laying serving pipes from the lot line to the meter at the cost thereof. So it would seem that the benevolence of the Ypsilanti Gas Company stops at least at the lot line of your home.

Be ye not deceived. These shrewd financiers from Ann Arbor and Detroit want you to make them a present of the privilege of going into your pockets and getting all they can out of them for another thirty years. They are not interested in the development of Ypsilanti except as it produces for them a satisfactory profit. It is economically impossible for them to take the same interest in developing Ypsilanti that the citizens of Ypsilanti would naturally take in developing their own interests. We have just started on an era of industrial development of our city.

Some citizen zealously interested in our industrial development has permitted himself to suggest 'a short term franchise to the gas company, while the city proceeds to develop its dormant mineral water asset.' This citizen forgets that the value of the franchise which he seems willing to donate to citizens of other cities is sufficient to establish the mineral water business of Ypsilanti and, further, that while the city has the legal right to engage in the gas business, it has no legal right as such to engage in the mineral water business. This is a most worthy enterprise, which the citizens in their private capacity should promote through the Ypsilanti Industrial Association, or otherwise.

Be ye not deceived. Let us not attempt to "swap horses while crossing a stream." We cannot afford to permit a question so transcendently important as the gas question to be sidetracked until it is settled right, and any doubt resolved in favor of THE PEOPLE OF YPSILANTI.

:o:

PRAISE FOR HEROIC RESCUE

Grateful British Thanks for Daring Work of Revenue Cutter Lieutenant.

Washington.—James Sprunt, British vice-consul at Wilmington, N. C., has written a letter of thanks for the rescue by the revenue cutter Itasca of thirty persons from the British steamer Thistleroy December 31. The steamer was wrecked on the treacherous Lookout shoals and twelve members of her crew owe their lives to the heroism of Lieut. Capt. Berry of the Itasca.

Says Mr. Sprunt in his letter to Capt. Berry, of the Itasca:

"The mariner's unwritten obligation to stand by a fellow seaman in distress commands the admiration and respect of all who love their fellow men.

"But where such deeds of kindness as yours in this case are manifest, we realize that one touch of nature makes the whole world kin and our hearts go out to you in gratefulness for your tender, loving kindness to these strangers on the sea."

Mr. Sprunt asked for a copy of the Itasca's official log to send to King George's government.

Details of the rescue were reported to the treasury department. n a little surf boat Lieutenant Covell volunteered to convoy to the distressed steamer a motor lifeboat whose motor was not working properly.

This lifeboat, wallowing in the breakers, was completely disabled after it had got twelve persons aboard.

Although threatened with death by an angry sea, Lieutenant Covell managed to get a line to the lifeboat and struggled with her to the Itasca.

THINKS DOG IS REINCARNATED

Frederic Mistral, the Poet, Says He Believes His Pet Was a Roman Slave-Owner.

Paris.—Frederic Mistral, the great poet of Provence, has revealed himself as a believer in metempsychosis. He has a dog which he believes to be a reincarnation of a Roman slave owner.

How the poet came to be converted to the Pythagorean theory by his dog, whose name is Barbohe, he related this week in a letter to the president of the Animal society, which had just awarded him a prize.

Mistral stated that, having found on one of his walks the fragment of an ancient Roman millstone, he threw it down in front of the dog, which immediately attempted to turn the stone with its paws. Every time Barbohe sees the Roman relic he gets into such a state trying to turn it that it has to be locked away.

Mistral declares that he now regards Barbohe as a mascot and attributes to the dog's benign influence the prize awarded to him.

Heart in Odd Feat.

Los Angeles.—The unusual feat of a human heart traveling from the left side of the body to the right has been experienced by eleven-year-old Erne Lampert. After several months the heart has started back.

Seek to Remove Age Limit.

Chicago.—At a great meeting of middle-aged women it was determined to start an active campaign to remove the bar against women over forty-five years old, who seek employment.

PRESS PROFITBRINGERS PAY

ACADEMY OF SCIENCE WILL HOLD ANNUAL MEETING MARCH 27-29

Ann Arbor, March 8—The Michigan Academy of Science will hold its 18th annual meeting here on March 27, 28 and 29.

This will bring a large number of scientists and science teacher to Ann Arbor, for the sections that will meet at that time are botany, zoology, economics, geography and geology and sanitary and medical science. Each section will have two half days for the reading of papers, and from the titles already submitted the programs will be of unusual interest. The section meetings are open to the public and persons interested in particular sections or papers are cordially invited to attend the sessions.

On Wednesday evening, March 27, Prof. Albert A. Michelson of the University of Chicago will give a popular and illustrated lecture in University hall, which will be free and open to the public. This will be one of the most notable lectures given at Ann Arbor this year, for Professor Michelson is one of the foremost scientists of today, and has been awarded the Rumford, Copley, and Royal Society medals, and received the Nobel prize in 1907.

WEDEMEYER SAYS BOTH ARE GOOD--WILL FAVOR PUBLIC

When asked as to the Presidential situation Congressman Wedemeyer said, "I don't think the people of my State or District need any word from me on this subject. They are amply able to decide for themselves whom they want. I am, and always have been, a great admirer of Colonel Roosevelt. President Taft, on the other hand, has treated me with every courtesy. Surely, members of Congress should always endeavor to maintain pleasant relations with whomsoever is President. I expect to be re-elected and I hope I shall be able to take care of the interests of the Second District whatever may be the result of the Presidential contest. Barring sickness or other unforseen circumstances I expect to be here on the job attending to my duties as a Representative, rather than to be up in Michigan mixing in this or any other fight.

"Yes, I have been invited to a dinner at the White House. I shall accept this invitation as a social courtesy, which of course, no man in my position would decline. The attempt to put any political construction upon my acceptance is ridiculous. When the President of the United States invites a public official to dine with him he is expected to do so, and ought to, as a matter of ordinary courtesy."

IMPORTANCE OF GOOD SEED

Best for Farmers to Grow Their Own When Possible—Good Quality Is Obtained at Small Cost.

Most farmers can and should grow their own seed grains. It is a very difficult and expensive practice to depend upon purchasing the proper variety and quality from the seedsman. With thorough preparation of land and culture, and very little extra cost of labor, most, if not all, the seed grain and most of the common vegetable seeds may be grown as good, and oftentimes of better quality, than seeds bought at twice the cost.

As, for example, a certain field of wheat might on the average be totally unfit for seed, while some parts of the field may be of a very good quality. By a little extra effort the seed may be selected from this small patch, threshed separately and run through the fanning mill once or twice to remove all small and shrunken grain and weed seeds. It may be best to thrash out a few bushels of grain with the old-time flail and hand pick the grain. After securing enough grain to seed an acre—a start with good seed may be had and the standard can be kept up by selecting the best land, properly preparing the seed bed and giving thorough cultivation and extra care in harvesting and threshing. The same method should be followed in the selection of oats, barley and corn. Although the quality of corn grown may be good, yet by careful selection of the best ears an improvement of both yield and quality of grain may be had. It will cost no more to grow a good ear of corn than a poor one. A good standard variety will sell for considerable more for seed. A Scotch gardener, known to the writer, made quite a neat little sum by growing a certain variety of sweet corn, lima beans and tomato seed for a northern seed firm. His sweet corn seed had a large sale and at an extra price. The winter is the time to select the seeds for next spring's sowing. Take time in making the selection; it is a profitable winter's work.

Chamberlain's Cough Remedy has won its great reputation and extensive sale by its remarkable cures of coughs colds and croup. It can be depended upon. Try it. Sold by all dealers.

THE YPSILANTI PRESS JOB DEPT.

CROPS ARE NOT BADLY DAMAGED BY COLD

COMMUNICATIONS FROM OVER STATE INDICATE GOOD OUTLOOK THIS YEAR.

Lansing, March 9—In answer to the question, "Has wheat during February suffered injury from any cause?" 85 correspondents in the State answer "yes" and 553 "no"; in the southern counties 63 answer "yes" and 251 "no"; in the central counties 13 answer "yes" and 137 "no"; in the northern counties 9 answer "yes" and 137 "no" and in the upper peninsula 8 answer "no."

Snow protected wheat in the State and southern counties 28 days; in the central counties 27 days and in the northern counties and upper peninsula 29 days.

The average depth of snow on Feb. 15th in the State was 10.18 inches; in the southern counties 8.55; in the central counties 8.47; in the northern counties 13.48 and in the upper peninsula 17.97 inches. On the 29th the average depth of snow in the State was 10.87 inches; in the southern counties 8.84; in the central counties 10.09; in the northern counties 14.86 and in the upper peninsula 15.92 inches.

The total number of bushels of wheat marketed by farmers in February at 107 flouring mills is 260,019 and at 116 elevators and to grain dealers 293,672, or a total of 553,691. Of this amount 444,248 bushels were marketed in the southern four tiers of counties, 90,620 in the central counties and 18,823 in the northern counties and upper peninsula.

The amount of wheat yet remaining in possession of growers is estimated at 4,428,000 bushels. Sixty-seven mills, elevators and grain dealers report no wheat purchased in February.

The average condition of live stock in the State is reported as follows, comparison being made with stock in good, healthy and thrifty condition: Horses and swine 94; cattle 92 and sheep 94.

"MOTHER OF THE RACE" WILL SPREAD SEE GOSPEL TEACHINGS

Chicago, March 8—Mildred Bridges, daughter of Steven Bridges, formerly a resident of Ypsilanti, "mother of the race," whose release from the authority of the juvenile court was announced a few days ago, today made the statement that she would cast her lot with Mona Rees, "high priestess" of Absolute Life and devote herself to the spread of the See gospel.

Miss Bridges made the statement in the presence of her mother, Mrs. Lucile Bridges, Mrs. Felicia Rees, poetess of the cult, and Mona, "the perfect woman," at the Absolute Life headquarters in Racine avenue.

Stephen H. Bridges, husband of "Lucille," who sued her for divorce and later dropped the suit, is declared by all the women to have been residing in the See settlement house since Christmas day. This he denied, although he said he visited there.

Mildred Bridges was emphatis in her statement that Mr. Bridges had been a resident of the house for several months.

The young woman, declared emphatically that her determination to follow the principles and spread the gospel of Absolute Life had been unalterable from the beginning, and that with Miss Rees and other leaders of the "higher thought" she intended to devote her life to "the living truth."

The extraordinary combination of circumstances that makes Stephen H. Bridges a resident of the house of See, for whose conviction on the charge of abducting Mildred Bridges he worked assidiously and spent thousands of dollars, is said to have resulted from Mr. Bridges's desire to bring about a reconciliation with his wife.

CARD OF THANKS.

We wish to thank the friends, neighbors, and organizations for their kindness and sympathy, also for the beautiful floral tributes tendered us during our recent bereavement.

Jefferson R. Thomas,
George Bruce Thomas,
Dr. and Mrs. C. L. Thomas,
Mr. and Mrs. G. C. Thomas,
Mr. and Mrs. A. C. Woodward.

THIS BOXER IS UNIQUE.

Referee Called Bout Draw, but McIntyre Said He Was Beaten.

A new one, sprung by Mickey McIntyre, a boxer well known in Boston, should go down in fistic history along with other epoch marking events, such as the discovery of the solar plexus, the ulna bone and the os magnum. Mickey was boxing recently at Glace Bay with Tommy Furey of Attleboro, and the referee called the bout a draw. Mickey protested and declared Furey had beaten him and should be given the decision. There is a movement to have Mickey's head examined.

MRS. MAUD MARVIN.

The Woman's Club on the death of Mrs. Maud Marvin.

The following preamble and resolutions were adopted:

As clouds passing between the sun and earth throw shadows upon the landscape, causing the flowers to lose a portion of their accustomed beauty and grace, so the shadow of death casts a shadow of gloom and sorrow over the heart;

Whereas, such a shadow and sorrow has fallen on the Woman's Club in the death of our beloved and esteemed member, Mrs. Marvin; Therefore be it

Resolved, That in her death we have lost a true and worthy member, and while we bow in submission to the will of God we deeply mourn her loss.

Resolved, That we as members of the Woman's Club do extend to the husband and friends our heartfelt sorrow and sympathy.

Resolved, As a token of respect, these resolutions be entered upon the record of our club, and a copy of the same presented the bereaved husband and also published in our local paper.

MRS. H. D. NIBLACK,
MRS. E. B. CLIZBE,
MRS. M. B. CHAPIN.

MEMORIAL TO MRS. A. F. MARVIN

In behalf of the Congregational Ladies' Aid society and the Sunday school, we wish to give expression to our sense of great loss in the passing to her heavenly home of Mrs. Maude Marvin on January 25. We admired her womanly qualities of quiet service, wherein she never hesitated to do all she was able to do in every good word and work. A rare and modest dependableness was a marked characteristic of her sunny personality, as we knew her in these pleasant relations of church workers, and we are sure our lives have been made richer through her companionship, since the things that are true and lovely and of good report can never be lost.

We unite in extending to her family our sincere sympathy and commending her steadfast faith and hope as the best consolation for us all.

MRS. B. L. D'OOGE.
MRS. C. W. CHILDS.
MRS. S. W. GEORGE.

WHEN THE HEN EMBALMS HER EGGS

Apropos of a recent discovery commented on in The Journal of the American Medical Association, to the effect that antiseptics, given in the chickens' food, affect the egg, we wonder what Dr. Wiley will do with a hen that embalms her own eggs. By the aid of science, it seems, she can now do it, and, from what we know of this perverse fowl, we fear that she will do it. Such a discovery as this can scarcely elude the grasp of the astute poultry producers and egg embalmers. Will it be applied practically, and, if so, will its effects be pernicious or beneficient? Shall we be poisoned by both the ham and the eggs, or will it now become possible for every farmer to stock his own storage warehouse and hold down the winter prices on hen fruit?

Novel Way to Rest.

It seems imperative for a certain member of the family to rest an hour after the noon meal each day. The weather had grown mild, and to draw the shades so as to exclude the light kept out the air also, so the siesta lost much of its refreshing quality.

A thick pad of absorbent gauze some eight inches long and four inches wide was finished with an elastic band just tight enough to hold the pad securely. This was slipped into place over the eyes.

Days when the eyes burned or ached a compress wet with cool salt and water was placed under the pad and eyes and nerves were soothed at the same time. By the last named means the eyes were strengthened and the crow's feet indicative of eye strain were ironed out.—Harper's Bazar.

ONE MILLION DOLLARS FOR A GOOD STOMACH

THIS OFFER SHOULD BE A WARNING TO EVERY MAN AND WOMAN.

The newspapers and medical journals recently have had much to say relative to a famous millionaire's offer of a million dollars for a new stomach.

This great multi-millionaire was too busy to worry about the condition of his stomach. He allowed his dyspepsia to run from bad to worse until in the end it became incurable.

His misfortune serves as a warning to others.

Every one who suffers with dyspepsia for a few years will give everything he owns for a new stomach.

Dyspepsia is commonly caused by an abnormal state of the gastric juices, or by lack of tone in the walls of the stomach. The result is that the stomach loses its power to digest food.

We are now able to supply certain missing elements—to help to restore to the gastric juices their digestive power, and to aid in making the stomach strong and well.

We know that Rexall Dyspepsia Tablets are a most dependable remedy for disordered stomachs, indigestion, and dyspepsia.

We want you to try them and will return your money if you are not more than satisfied with the result.

Three sizes, 25 cents, 50 cents, and $1.00. Remember, you can obtain Rexall Remedies in this community only at our store—The Rexall Store—Weinmann-Matthews Co., 118 Congress street.

LIVE STOCK

STORM DOOR FOR HOG HOUSE

Animals Will Soon Learn Way to Get Out or In—Slatted Affair Used in Summer.

Here is a storm door for a hog house that has given me fine results, says a writer in the Missouri Valley Farmer. Make your door fit the opening and staple loosely an old endgate rod under the top cross piece. Then put up a bracket on each side for the ends of the rod. For summer,

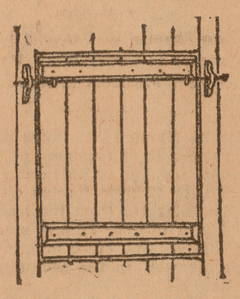

A Double Action Hog Door.

a slatted door may be made on the same plan. To teach the hogs how to operate the door, prop it up and drive them in, then let drop in place. They will soon find their way out and a few more trials will teach them to open it coming or going.

JUDGE SHEEP FOR ITS WOOL

Portion Just Over Animal's Heart Bears Finest Fleece, While Coarsest Is Over Thigh.

To judge sheep for wool production one should remember that the long wool breeds show coarser fiber than those of the short wools, says an Oregon bulletin. This coarseness should not be allowed to become extreme. The fleece should be thick and clean; the fiber strong, bright and free from dark or greased spots. In the medium wools a thicker fleece is desirable—thickness sufficient to turn rain. The fibers, as in the long wools, should be relatively long, clean, lustrous and contain an abundance of grease.

To examine a fleece, the portion just over the heart is noted to discover the finest wool and that on the thigh the coarsest. There should be as little difference in the fleece on these parts as possible. To open the fleece, place hands palm down on the fleece, and, pushing down slightly, pull the hands apart. This breaks the fleece without tearing. If the fleece is heavy it breaks on a smoother line than if light, when the fibers are quite likely to be intertangled.

HAY DOOR IN BARN IS HANDY

When Put in Right They Are Sure to Give Entire Satisfaction and Cannot Go Wrong.

W. C. Hollen of Decatur county, Iowa, furnishes the accompanying sketch and plan for a handy hay door, says the Homestead. The illustration shows one door open in order to show how the ropes are arranged. The V-shaped lines are wind guards two by four blocked out and bolted to rafters at top and a two-inch block at bottom. The stop block at hip stops the trucks. These doors should be made nine feet wide and nine feet long in

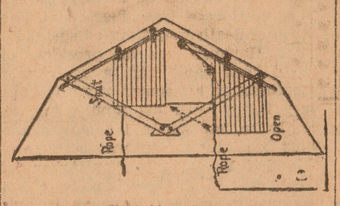

End Hay Door.

two pieces, each piece four and one-half feet wide. If these doors are put up right they should give absolute satisfaction and can't go wrong. They can easily be handled by one man.

Protect Sheep From Dogs.

A Minnesota farmer says that he keeps dogs away from his flock by putting up in his pasture the dummy of a man holding a stick for a gun. This dummy is taken down every morning and put up again in the evening at different places from night to night. He says a sheep-killing dog will not go near enough to the dummy to discover that it is a bogus man.

Sheep should be protected from dogs at night by putting them into the sheep barn or inclosing them in fine weather by a high barb wire fence.

Every sheep owner who discovers a stray dog on his place should not hesitate to fill him full of buckshot. He is a trespasser and the law will not touch a man who kills him.

To Balance Ration.

Where corn is extensively fed, either in silage or as ground feed, some such feed as bran, oil meal, cottonseed meal, clover or alfalfa hay is needed to balance it.

Short but Active Lives.

The working bee lives six months, the drone four months and the queen bee four years.

THAT "DAWG" SONG.

How It Might Have Been Written by Several Celebrated Poets.

The Missouri "Dawg" song, it seems, just will not behave. It is still cropping up on all sides. A writer in the St. Louis Times the other day looked at it from several new angles. He gave portions of it that might have been written by several celebrated poets. This is how it might have appeared had Robert Browning been its originator:

Whene'er I come to town—oh, joyous mission!—
For me there is a bitter, bitter cup,
Which puts to flight my glimpse of fields Elysian—
The boy, the incipient brute, will kick my pup!

Tennyson, he said, would have written it thusly:

If you waken, call me early, because I am going to town,
And they've got to quit kicking my houn', mother; they've got to quit kicking my houn'.

Kipling's version of it would have been like this:

"What makes the population of the city pause and think?"
"They've got to quit, they've got to quit!" declared the Ozark Gink.
"I'm goin' to call 'em down so hard their faces'll get pink,
And Bulger shan't be pestered in the mornin'."

Pope would have put it after this fashion:

Strange cozenage! None will love another's Spot,
Though all take pleasure in the dog they've got
And deck their pets with garlands made to suit
And chide their neighbor's dog as thus, "Thou brute!"

Then Longfellow would undoubtedly have thought of it in this way:

In the spring from out the Ozarks,
From the blue and silent Ozarks,
Forth he came with faithful houndog,
Houndog walking in his footsteps,
Met them, many city urchins;
Met the youth and met the houndog,
Straightway kicking at the houndog!

FRIEND OF LINCOLN DEAD.

Colonel L. D. Burch Edited Camp Journal In War—Built Railroads Later.

Colonel L. D. Burch, civil war veteran, railroad builder and author, died recently at Evanston, Ill. He was born in Cayuga, N. Y., in 1831, and went west as a young man. He built the Toledo, Ann Arbor and Northern railroad and the Michigan Air Line.

He was a personal friend of Abraham Lincoln and editor of the Camp Journal, the only newspaper published in the field during the civil war. Later he was a railroad contractor in Kansas and Nebraska and in recent years was editor of a trade paper and the author of two books on Kansas and Nebraska.

SHE GETS A NEW EYELID.

California Girl Undergoes Delicate Operation In Skin Grafting.

Miss Kate Herndon of San Jose, Cal., underwent an operation through which she was supplied with a new eyelid for her right eye, substituting one which was burned away last summer.

The operation was performed by Dr. M. F. Hopkins. A strip of flesh was removed from the young woman's temple and grafted to the rim of the eyelid. The experiment was a success.

Italian Army Lays Railway.

The Italian army in Tripoli laid a portable railway from that port to Ain Zara and has already begun to build a permanent railway in its place. For this purpose it has adopted the narrow gauge system which is used in Sicily for local lines. The gauge is thirty-seven and a half inches.

Disgusted Old Columbus.

Columbus deftly stood the egg on end, then waited for the applause.

"That's all right enough," said the audience, "but show us how to buy a really fresh egg."

Frowning grimly, Columbus replaced the egg in his coat pocket and sailed for America.

Many sufferers from rheumatism have been surprised and delighted with the prompt relief afforded by applying Chamberlain's Liniment. Not one case of rheumatism in ten requiries any internal treatment whatever. This liniment is for sale by all dealers.

YOUR MONEY BACK

Duane Spalsbury Sells Begy's Mustarine for Neuralgia, Cold in Chest or Head

Begy's Mustarine is better than mustard plasters—better than hot water bags—better than any cough medicine, poultice or linament for neuralgia, rheumatism, pain in chest or back, earache, headache, toothache, sore throat, coughs, colds, or pain or ache in any part of the body.

Just rub it on, that's all, and it will do anything that a mustard plaster will do, and will do it quicker.

Begy's Mustarine is always ready for use, and should always be kept on hand. It is sold by Duane Spalsbury with a rigid guarantee to give satisfaction or money back.

Begy's Mustarine equals forty mustard plasters brought up-to-date with all the dirtyness eliminated. It will not blister, yet it acts like magic. Only 25 cents a yellow box, you take no risk. Mail orders filled, charges prepaid, by J. A. Begy Co., Rochester, N. Y.

PRESS PROFITBRINGERS

Private Agents For Puplic Cooperation

They Buy, Sell, Rent, Exchange, Etc., At Minimum Cost

PROFITBRINGER RATES

Advertisements are inserted in these columns at the following rates:

One cent a word, 3 insertions.
Two cents a word, 7 insertions.
Three cents a word, 12 insertions.
Four cents a word, 18 insertions.
Five cents a word, 26 insertions.
Minimum charge, 25 words.
Five cents additional charge if collector calls.

WANTED

WANTED—Hickory Bolts. I will pay $15.00 per cord for good second-growth Hickory Bolts, suitable for Axe Handles, delivered at my mill. C. W. Dickinson, phone 245. 1211tf

WANTED — Wheat. Highest cash price paid. Washtenaw Huron Milling Co., Phone 661-L. 129tf

WOMEN—Sell guaranteed hose; 70 per cent profit; make $10 daily; full or part time; beginners investigate. Strong Knit, Box 4029, West Philadelphia, Pa. 309-312*

WANTED—Girl for Housework. Mrs. Atwood McAndrew, 302 S. Washington St. 309-312

WANTED—Competent girl for general housework. Mrs. Wm. Gardam, 211 N. Huron St. 305tf

WANTED — Dining room girl at Hawkins House at once. 122tf

WANTED—A girl for second work at 417 Ellis St. Phone 453-L. 311*

WANTED—Girl for general housework. Two in family. Apply at 112 Ellis. Telephone 115-L. 310*

WANTED—Single man for small dairy in city, good wages. Also a farm horse, weight about 1200 and ten years old. Inquire 91 Race St., phone 395-L. 311-318

Business And Professional Directory Of Ypsilanti

Coal

EDWARD C. CORNWELL
117 Congress St.
HIGH GRADE
HARD AND SOFT COAL
Agent E-M-F Automobile
Both Phones 650.

Milk and Cream

EMERICK FARM DAIRY
Jersey Milk
Coffee Cream
XX Whipping Cream
Phone 350-L. JOHN GAULT, Prop.
1117*

Razor Strop Dressing

My RAZOR STROP DRESSING puts razors and strops that have been laid on the shelf back into commission. 25c per box. Satisfaction guaranteed.
C. E. HOLLEY
413 Ellis St.
Bell Phone 1015-J. Ypsilanti

Plumbing

Plumbing and Sheet Metal Work
At Right Prices
L. T. LONSWELL
36 E. Cross St. Bell Phone 69

PICKLES & BASSETT
Plumbing, Steam and Hot Water Heating
All Work Guaranteed
24 North Washington Street
Bell Phone 814-J. Ypsilanti

DETROIT UNITED LINES.
Ypsilanti Station—Limited Cars.
Detroit Limiteds—8:35, 10:35 a. m.; 12:35, 2:35, 4:35, 6:35 8:35 p. m.
Kalamazoo Limiteds—7:28, 9:28, 11:28 a. m.; 1:28, 3:28; 5:28 p. m. To Lansing, 7:28 p. m.
East bound—5:45 a. m., 6:15 a. m., 7:15 a. m., and every two hours to 11:15 p m.
West bound—To Jackson, 5:07 a. m., 6:45 a. m., and every two hours thereafter until 10:45 p. m.; to Ann Arbor only, 5:15 a. m. and half hourly to 10:45 p. m.; also 11:43 p m. and 12:26 a. m.
Saline division—Leave Ypsilanti 5:30 a. m 6:30 a. m., 7:30 a. m. and every two hours until until 7:30 p. m, also 9:40 p. m., 11:40 p. m., 12:25 a. m.
Cars connect at Wayne for Plymouth and Northville.

DANCING

NEW TERM IN DANCING
Join PROF. SCOTT'S Class any Thursday evening, Price, $1.50. Class begins at 7 p. m.

Vocal Instruction

MISS CAROLINE TOWNER of Michigan Conservatory, Detroit, conducts private studio over Grinnell Bros.' music store at 210 Congress St. Phones: Bell 657; Home 93.

Blooded Hog

BLOODED BERKSHIRE STOCK HOG
Owned by Ned J. Williams, on County Line Road, one mile north and ¾ mile east of Willis. Service Fee, $1. 417

Auctioneer

R. W. SHERMAN
Auctioneer
Farm auctions a specialty
Rates reasonable. Bell phone 3-two rings, Willis. Reverse phone charge. 216-516*

AUCTIONEER
If you are going to have an auction call FRANK W. ROWE 747-six rings, R. R. No. 4, Ypsilanti. 212-312*

WILL ELLIOTT
Auctioneer
Sells anything for anybody. Satisfaction given.
Bell Phone 719-2R., R. F. D. No. 1, Ypsilanti. 213tf

Photography

FOR 30 DAYS
Big reduction in prices on all Amateur Developing and Printing. Also on all Mounted Phographs taken in our gallery. We have something new in the post card line. Call and see.
MRS. MAY SLEEPER
Phone 268-J.
Next to First National Bank

COMMERCIAL PHOTOGRAPHY
Outdoor View Work, At Home portraiture. Flashlights a Specialty. Copying and Enlarging. Watch for Saturday specials.
HURON PHOTO AND ART
123 W. Congress, over Weil's
I. Bassett, Manager
Call Bell Phone 588-L.

INFORMATION ABOUT THE TRAINS

M. C. R. R.—Trains going east: *6:25, *7:10, *7:50, *10:00 and 11:59 a. m.; *2:50, 4:15, *5:05, *8:39 and *9:42 p. m. Trains going west: *2:09, 8:25, *9:06 a.m.; 1:35, *2:20, 5:45 and *10:49 p.m.
* Daily. All others daily except Sunday.
LAKE SHORE—Trains west: 8:35 a. m. and 6:30 p. m. Trains east: 9:55 a. m. and 4:55 p. m.
D., J. & C.—At Wayne, all cars stop for the Pere Marquette.
Connections at Ann Arbor with the A. A. and at Jackson with the G. T., M. C. and Electric Lines.

TO RENT

FOR RENT—Six room house at 631 N. Adams street. Gas and city water. $8 per month. A. Harnack. Phone 108-L. 228tf

FOR RENT—8-room house with bath, gas, electricity, new furnace, in the college district. Enquire 11 Huron St. or phone 23. 1118tf

FOR RENT—309 N. Huron St. Seven rooms, gas, bath, toilet, furnace, fine basement, soft water, also storage for rent. Phone 181-L. 304tf

TO RENT—Modern house 636 N. Adams St., $13.00 a month, also 8-room house, 628 Adams St., $9.00 a month, or would sell either or both cheap and on easy terms. C. D. Willcoxson, L. S. & M. S. R. R. 911tf

TO RENT—Six-room house, east half of 618 W. Congress St. City and soft water, electric lights and use of gas stove. Phone 491-L. A. M. Kanouse. 126tf

FOR SALE

FOR SALE—Grain Binder, Sulky Plow, Deering Mower, Cultivator, and other farm implements. Also Cream Separator, almost new. Inquire P. L. Curtiss, Phone 737-3 rings. 309-312

FOR SALE—Ten new milch cows, two horses. Enquire of Isaac Bumpus, R. F. D. No. 2. 319-12

FOR SALE—Pair of work horses, weight 2600. Also heavy brass trimmed harness. Inquire of Geo. W. Lyon, barber, Denton. 308-315

FOR SALE—Farm of 95 acres, three miles southwest of Ypsilanti. All under state of cultivation, good productive soil, well fenced with woven wire, stream of water running through. Seven room house, new basement barn, 31x50, hip roof, cement floors, silo, 12x36. Tool and hen house. All kinds of fruit. One half mile from school house. E. S. Wilson, R. F. D. No. 1. Phone 711—3 S-I L. 307tf

FOR SALE—Top buggy, harness and robe for $10.00. Call at 15 S. Hamilton or phone 1122-J. 229tf

FOR SALE—Two very desirable homes on Oak street with modern conveniences. Two good rooming houses near the Normal College, also two very desirable homes on Hamilton street, also 11½ acre choice garden land on Emerick St. with one acre strawberries and three acres of small fruits, also two good farms 3½ and 4 miles from City. Terms to suit purchasers. Graves and Hewitt. Office in Hewitt Block. 227th

FOR SALE OR EXCHANGE—120 acres, 20 acres timber, 1¾ miles from Ypsilanti, good house, new barn, good soil, one-half mile from school. This farm is nicely located. Will sell on easy terms or will take part in city property. Cary S. Davis, 106 S. Huron St., Ypsilanti, Mich. Phone 1010-J. 227tf

FOR SALE AT A BARGAIN—Two twelve-room houses in rooming belt with roomers thrown in for $4300 each, small payment down. One modern house for $2100; another with 8 rooms, modern, for $2300, both centrally located. Other nice homes and suburban property. Small and large farms here and out in the state at all prices. Every kind of insurance you can think of and others besides in companies that pay 100% on the dollar. The Ypsilanti Agency Co., 23 North Washington St. Phone 487. 217tf

FOR SALE—Seasoned appletree wood suitable for heating stove. Cole Bros. Phone 713-3R. 217tf

FOR SALE—Cheap, 9-room house, all modern, large lot, good barn and chicken park. 707 W. Congress St. 205tf

FOR SALE—Green hard wood, all slabbed and piled. For sale in woods. Phone 731—1L-2S. 214tf

LOST AND FOUND

FOUND—On Congress Street, small pocket book containing small sum of money. Owner can have same by calling at 407 Ellis St. 311-313

LOST—A String of Gold Beads. The finder will please leave them at Davis & Kishlar's store and receive a reward. 308-310

LOST—Waterman Fountain Pen, without cap; between high school and 116 S. Adams. Finder please return to Shaefer's hardware store or phone 326-L. Alec Nulan. 311

LOST—Will the person into whose carriage was placed a pair of shoes Saturday afternoon please return same to C. D. O'Connor's shoe store. 313*

LOST—Saturday, on the streets of Ypsilanti or between Ypsilanti and Stony Creek a black shawl fur. Return to Sweet's store or call 718, 6 rings. Reward.

MISCELLANEOUS

RUGS made from your old carpet by Ann Arbor Fluff Rug Co. Chas. Fisk, Agent. Phone 463-L. 301-321*

ATTENTION FARMERS! Now is the time to place your orders for Fruit Trees, Vines and Shrubbery of all kinds with one of the leading and responsible houses. Call 458 L, 206 Normal St., E. C. Bartlett 308-10

SEWING—Sewing done at 201 North Hamilton St. at very reasonable prices. 306-313

A MONEY PROPOSITION—Do you want to own a mail order business. Be independent—your own boss? Would you manage an agency for me in your vicinity or elsewhere? All printed matter furnished for one-half the profits. Write for particulars. Hazen A. Horton, Desk 404, Tekonsha, Mich. 302-314

IF YOU WANT TO PURCHASE A farm or a home in the city call and see Graves & Hewitt at their office in the Hewitt Block over Comstock-Becker's store. We have some very desirable places just outside the city limits—2½, 11½ and 20 acres. 206th

COMMISSIONERS' NOTICE.

STATE OF MICHIGAN, County of Washtenaw, ss.

The undersigned having been appointed by the Probate Court for said County, Commissioners to receive, examine and adjust all claims and demands of all persons against the estate of Anna C. Leonard, late of said county, deceased, hereby give notice that four months from date are allowed, by order of said Probate Court, for creditors to present their claims against the estate of said deceased, and that they will meet at M. J. Cavanaugh's office in the City of Ann Arbor in said County on the 2nd day of May and on the 2nd day of July next, at ten o'clock A. M. of each of said days, to receive, examine and adjust said claims.

Dated March 2nd, 1912.

CHRIS DONELLY,
SUMNER DAMON,
Commissioners.
1—325

NOTICE TO CREDITORS.

STATE OF MICHIGAN, County of Washtenaw, ss.

Notice is hereby given, that by an order of the Probate Court for the County of Washtenaw, made on the 9th day of March, A. D. 1912, four months from that date were allowed or creditors to present their claims against the estate of Orville N. Conklin, late of said county, deceased, and that all creditors of said deceased are required to present their claims to said Probate Court, at the Probate office in the city of Ann Arbor, for examination and allowance, on or before the 9th day of July next, and that such claims will be heard before said Court on the 9th day of May and on the 9th day of July next, at ten o'clock in the forenoon of each of said days.

Dated, Ann Arbor, March 9th, A. D. 1912.

EMORY E. LELAND.
Judge of Probate.
1—401

STATE OF MICHIGAN, County of Washtenaw, ss.

At a session of the Probate Court for said County of Washtenaw, held at the Probate Office in the City of Ann Arbor, on the 9th day of March, in the year one thousand nine hundred and twelve.

Present, Emory E. Leland, Judge of Probate.

In the Matter of the Estate of Claude T. and John B. Jobson, minors.

H. H. Herbst, guardian of said estate, having filed in this court his annual account, and praying that the same may be heard and allowed.

It is Ordered, That the 3rd day of April next, at ten o'clock in the forenoon, at said Probate Office be appointed for hearing said account.

And it is further Ordered, That a copy of this order be published three successive weeks previous to said time of hearing, in the Ypsilanti Daily Press, a newspaper printed and circulating in said County of Washtenaw.

(A true copy)

EMORY E. LELAND,
Judge of Probate.
DORCAS C. DONEGAN, Register.
1—401

Don't Take It For Granted

that just because you are in business, everybody is aware of the fact. Your goods may be the finest in the market but they will remain on your shelves unless the people are told about them.

ADVERTISE

if you want to move your merchandise. Reach the buyers in their homes through the columns of THIS PAPER and on every dollar expended you'll reap a handsome dividend.

You can say goodbye to constipation with a clear conscience if you use Chamberlain's Tablets. Many have been permanently cured by their use. For Sale by all dealers.

The Markets

Stock

(Corrected daily by R. C. Banghart)
Buying prices.

Hogs, live	$5.50–$5.75
Hogs, dressed	$7.75–$8.00
Spring Lambs	$6.00–$7.00
Veal Calves	$6.50–$8.00
Cows	$2.50–$4.00
Steers	$5.00–$6.00
Heifers	$4.50–$5.50
Hens	14c
Chickens	14c

Produce

(Corrected by H. D. Wells' grocery)

Dairy Butter, lb.	27c
Eggs	20c
Honey, dark	12c
Honey, light	15c–18c
Potatoes	$1.00

Ypsilanti Grain Market

(Corrected by Washtenaw Huron Mills)

Oats	50c
Wheat, No. 1 white	93c
Wheat, No. 2 red	95c
Rye	89c

Hides

(Ypsilanti Hide and Leather Co.)

No. 1, cured,	12c
No. 1, green,	10c
No. 1, cured Bull	10c
No. 1, green Bull	8½c
No. 1, cured Veal Kip	13¾c

Sheep pelts as to the amount of wool.

No. 1 green Calf	15c
No. 1, cured Calf	17c
No. 1, green Veal Kip	12¼c

All No. 2 Hides. 1c off.
No. 2 Kip and Calf 1½c off.

FIGHT OF DUCK AND OYSTER

Bivalve Conquered by Clinging to the Fowl's Bill Until the Bird Was Drowned.

Not long ago there occurred a lively contest in Maryland waters between a duck and an oyster. The oyster was victorious, but it was a fatal victory, for when the bivalve had killed the duck there appeared a man who killed the oyster and ate them both.

The combat between the duck and the oyster was of the rough and tumble kind. The duck was large and full grown. It was of the diving species frequently seen in those waters.

Now when the oyster feeds it opens its shell so wide that the full oyster itself is plainly visible. The sight of such a morsel was too great a temptation for the duck. He made a headlong plunge, inserting his bill between the oyster's open shell.

Like a flash the shell closed on the duck's beak. Then came a struggle for life. The oyster, which was quite a large one, was dragged from its bed, with three smaller bivalves clinging to it, the cluster being heavy enough to keep the duck's head under water.

In this way the bird drowned. Its buoyancy was sufficient to float it with the oysters, and thus it drifted near the dock, where it was captured. When taken from the water the oyster was clinging to the bird's beak with such force that considerable difficulty was had in breaking its hold.

In Hoc Signo Vinces.

Judge—Jones answered an advertisement and sent a dollar for four pairs of socks. When they arrived, Jones looked them over and then wrote the advertiser:

"Socks received. The patterns are vile. I wouldn't be seen on the street with them on."

Back came the answer:

"What are you kicking about? Didn't we guarantee that you wouldn't wear them out?"

GARDEN SAGE DARKENS THE HAIR NATURALLY

A feeling of sadness accompanies the discovery of the first gray hairs which unfortunately are looked upon as heralds of advancing age. Gray hair, however, handsome it may be, makes a person look old. We all know the advantages of being young. Aside from the good impression a youthful appearance makes on others, simply knowing that you are "looking fit" gives one courage to undertake and accomplish things. So why suffer the handicap of looking old on account of gray hairs, when a simple remedy will give your hair youth and color and beauty in a few days' time?

Most people know that common garden sage acts as a color restorer and scalp tonic as well. Our grandmothers used a "Sage Tea" for keeping their hair dark, soft and luxuriant. In Wyeth's Sage and Sulphur Hair Remedy we have an ideal preparation of Sage, combined with Sulphur and other valuable remedies for dandruff, itching scalp and thin, weak hair that is split at the ends or constantly coming out. A few applications of this valuable remedy will brings back the color and in a short time it will remove every trace of dandruff and greatly improve the growth and appearance of the hair.

Get a fifty cent bottle from your druggist today, and notice the difference in your hair after a few days' treatment. All druggists sell it, under guarantee that the money will be refunded if the remedy is not exactly as represented.

Special Agent, Weinmann-Matthews Co., 118 Congress street.

SPORTING —NEWS—

GOLF POPULAR WITH BALL STARS

Ancient Scottish Game Now Part of Spring Training.

ATHLETICS SET THE FASHION.

Two Years Ago Members of Philadelphia Team Took Up Game and Since Then Have Won Two World's Championships, So Other Clubs Have Followed Suit.

Some of these days the daily stories from the spring training camps of the major league baseball clubs will not tell how many home runs Frank Baker hit or how many men G. Cleveland Alexander struck out. They will instead relate how Eddie Collins or Big Chief Bender did the eighteen hole golf course in eighty strokes and Charley Dooin won six fast sets of tennis.

Several years ago a major league manager required work in the south, and the player who put in the greatest number of the twenty-four hours each day in strenuous pitching, batting,

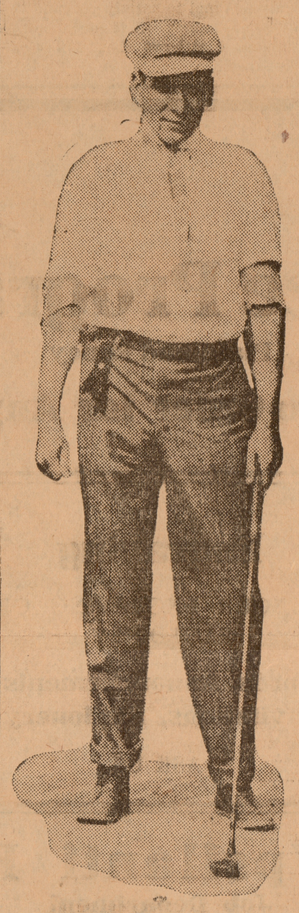

© by American Press Association.

BIG CHIEF BENDER PLAYING GOLF.

fielding and running was most sure of a permanent berth. But times have changed, and now a player does about as he pleases—that is, so long as he is actually trying to get into shape for the season's campaign. And among the most popular sports is golf.

The Athletics set the fashion for the newer spring training two years ago and since that time have won two American league pennants and two world's championship series. Is it any wonder that Manager John McGraw has a similar campaign for the New York Giants and other leaders have already decided that baseball is not the only game which can be used to good advantage to get players into condition?

Two years ago—in the spring of 1910—Manager Mack announced that the veterans on the team would start training at Hot Springs, Va. This created surprise, for the climate there is not much different from that in Philadelphia during early March. And the other American league managers smiled still more when they read each day how the Mack players were spending their time learning the ancient game of golf, with an occasional glimpse of a baseball to become accustomed to its weight.

Later the veterans went to Atlanta, Ga., where they did find warm weather, but even there they took things easy, frequently going to the Country club in the morning to play golf instead of to the baseball park. Few of the men went through the old program of "work, work, work," from morn till night.

Last spring the veterans took life even easier at Hot Springs, Va., and Savannah, Ga.

Manager Mack did not bring a bunch of athletes to Philadelphia who were trained to the minute and ready to jump into the ring and fight sixty rounds. They started the season as if they were going to finish in last place. But they developed as the season progressed, and when the other teams, with players trained so fine that they fell by the wayside during the warm weather, dropped back gradually, Mack's men slowly forged to the front until they finally reached their true form in July and August, when the games counted most.

Jumping Race Worth $17,500.

The value of the Liverpool grand national steeplechase this year is $17,500.

YOUNG PLAYERS COST A FORTUNE

Baseball Magnates Spend $500,000 For New Talent.

PITTSBURGH HEAVIEST BUYER

Philadelphia Americans and New York Giants, Pennant Winners, Made Smallest Outlay—Brooklyn Second to Pittsburgh — Chicago White Sox Heads American League.

Half a million dollars' worth of baseball talent is now preparing for the opening of the baseball season. This enormous sum of money has been invested in a bevy of bush league beauties who are now being put to the supreme test in the southern training quarters. After the wheat has been separated from the chaff it is extremely doubtful if any club finds more than one or two players qualified for fast company, no matter how weak the big league team may be or how anxious is the manager to strengthen his nine.

The American league bought outright $147,383 worth of players from the minors last year, while the National league purchased $135,280 worth. In drafting $38,650 was expended by the younger organization, while its rival spent $45,400, making the total cash expenditure of both leagues $366,713.33. If the purchased players have sufficient ability to stay in the majors $72,416.67 must be spent by the American league to retain them and $56,200 by the National, making the total outlay $495,330 for the two organizations.

Money Is No Object.

An examination of the statistics reveals the fact that money is no object with the owners in their efforts to strengthen their teams. Pittsburgh outstripped the teams of both leagues in paying for new talent, its total outlay being largely augmented, however, by the $22,500 paid over for Marty O'Toole. Cash payments of $46,600, with drafting expenditures of $4,700 and additional payments of $5,000 if certain players are retained, bring the cost of young players to the Pirates up to $55,000.

The Brooklyn Superbas were second only to Pittsburgh in the National league in the pursuit of new stars. Ebbets paid $16,980 for purchased players, with a little bill of $15,900 to settle if they are all retained, while $14,000 was expended in drafting men. The total of $45,500 shows how sincere the Brooklyn owner is attempting to build up a good team. The Cincinnati Reds were the next heaviest buyers in the National league, paying around $35,000 for youngsters, while the Cubs trail along with $26,000.

The Giants paid only $10,750 for the purchased players, with a prospect of laying out $9,250 if they are retained. The sum paid in the drafting process amounted to $3,250, the Giants getting off the cheapest of any club, except the Phillies, who paid out $100 less in the draft. The Giants' total outlay represents about $22,000. The Boston Braves spent only $13,000 for new men, which was the lowest outlay of any club.

White Sox Led the A. L. In Purchases.

The Chicago White Sox headed the American league and were second to Pittsburgh in the prices paid for youngsters. The payments included $25,783.33 for purchased players, $23,966.67 additional payments to retain men and $6,800 in the draft, making the total around $56,000. The Boston Red Sox were second, spending around $45,000, while the Cleveland Naps were third with $38,000. The Yankees were fourth at $28,000 and St. Louis fifth at $26,000.

The Detroit Tigers were the biggest "pikers" in the league, spending only a paltry $15,000, while Connie Mack ran Hughie Jennings a close race for last place, with an expenditure of $17,000.

The Brooklyn Superbas got the most for their money, having had forty-one new players on their payroll at different times, not including the regular men. Many of these young fellows were looked over and disposed of as unavailable last season. The Chicago White Sox signed thirty-four new men and the Cleveland Naps thirty-one. The Boston Red Sox and the Pittsburgh Pirates had twenty-eight apiece, Cincinnati twenty-six, the St. Louis Cardinals twenty-four, the Browns twenty-two and the Phillies twenty-one. Connie Mack did only a small business, carefully selecting eleven players for a trial, while the Giants took fifteen and Detroit seventeen. The Cubs signed seventeen and the Yankees nineteen.

DAILY PRESS PROFITBRINGERS GIVE QUICK RESULTS.

How's This?

We offer One Hundred Dollars Reward for any case of Catarrh that cannot be cured by Hall's Catarrh Cure.

F. J. CHENEY & CO., Toledo, O.

We, the undersigned, have known F. J. Cheney for the last 15 years, and believe him perfectly honorable in all business transactions and financially able to carry out any obligations made by his firm.

WALDING, KINNAN & MARVIN, Wholesale Druggists, Toledo, O.

Hall's Catarrh Cure is taken internally, acting directly upon the blood and mucous surfaces of the system. Testimonials sent free. Price 75 cents per bottle. Sold by all Druggists.

Take Hall's Family Pills for constipation.

WORRY?

WHAT'S THE USE?

BANK WHERE GOVERNMENT SUPERVISION, THE INTEGRITY OF MANAGEMENT AND MORE THAN $1,470,000.00 IN ASSETS GUARANTEE THEIR RETURN TO YOU, YOUR PRINCIPAL AND INTEREST ON DEMAND. HAVE YOU CONSIDERED THE ABSOLUTE SECURITY THAT A STRONG BANK LIKE THIS CAN OFFER YOU?

FIRST NATIONAL BANK
Ypsilanti, Mich.

Children are much more likely to contract the contagious diseases when they have coulds. Whooping cough, diphtheria, scarlet fever and consumption are diseases that are often contracted when the child has a cold. That is why all medical authorities say beware of colds. For the quick cure of colds you will find nothing better than Chamberlain's Cough Remedy. It can always be depended upon and is pleasant and safe to take. For sale by all dealers.

Society News

Calendar for Tuesday, March 12, 1912

Ypsilanti Home Association, 3 p. m., Mrs. Homer Briggs, South Washington St.
Degree of Honor, social meeting, 7:30 p. m., Mrs. H. J. Handy, 8 South Summit street.
B. Y. P. U., 7:30 p. m., Mrs. G. M. Gaudy, 419 Pearl St.
Methodist Sunday school board, 7:30 p. m., church parlors.
W. R. C. visit to Ann Arbor W. R. C., 1:15 car from waiting room.
Hamilton Whist Club, Miss Hattie Bonsteel.
Regular communication, No. 13, Phoenix Lodge, F. and A. M., 7:30 p. m., Masonic Temple.
Happy Go Lucky Club, 2 to 5 p. m., Mrs. C. L. Hall.

Rural Calendar for Wed., March 13

Washtenaw Arbor of Gleaners, 8 p. m., Superior Town Hall. Initiation.

THIS SPRING

If You Take Vinol Now You Will be Strong all Summer.

"I can get along pretty well in the spring," said a feeble looking woman the other day, "but the summer always pulls me down so much."

The trouble with her was that she did not know that she ought to prepare in spring to stand the summer—then she would get along all right.

Our delicious cod liver and iron remedy, Vinol, is the best spring medicine because it builds you up—makes you eat more and digest better—makes your blood rich and pure—puts healthy blood in your cheeks.

Mr. P. O. Barker, of Bowen's Mill, Ga., writes, "When I was badly run down last spring, I took Vinol in an effort to regain my health and strength, and it did not disappoint me. It made me feel as well as ever."

So, to all weak, pale, bloodless, run-down people we say, "Take Vinol this spring and be strong all summer." We guarantee Vinol to satisfy you and refund your money if it does not.—Weinmann-Matthews Co., 118 Congress street.

Each May Bring Guest.

Each member of the Ladies' Literary club is entitled to invite one guest to the meeting which will be held Wednesday afternoon of this week in the Red Cross room of the Masonic Temple. The program will center about the composer Tschaikowsky. Under the direction of Prof. Frederick Alexander a program of his works for voice and piano will be presented. Mrs. B. S. Boyce will read a paper on the life and work of Tschaikowshy. It will be an occasion of unusual interest.

Give Week-end House Party.

A week-end house party was given by the Normal girls rooming at 517 Ellis street this week. The girls came to attend the senior-junior indoor meet. The young ladies in the party were the Misses Ina Fedderman of Dundee, Emily Walker of Birmingham, Maud Stoddard, Ruth Sullivan and Dot Lynch of Wyandotte, Ruby Jones and Carrie Kendall of Ann Arbor, Marseline Beemer and Ruth Cole of Romeo and Faun Brown of Midland.

Entertains Seniors.

Miss Clyde Foster gave a six o'clock dinner at her home, 318 Ellis street, Friday, March 8, to the senior class of the public school music department, with Mr. Frederick Alexander and Mr. Dimon H. Roberts as guests. Covers were laid for twenty.

D. of H. Hold Social Meeting.

A social meeting of the Degree of Honor will be held at the home of Mrs. H. J. Handy, Tuesday evening.

Miss Josephine Lane of the Normal entertained her mother from Detroit, Sunday.

Mrs. A. D. L. Kniseley will spend a few days of this week in Detroit with her brother, William Weitzel.

John Rolin of Greenville, Ohio, was the guest of Earl Tillman of North River street, Sunday.

J. Davis of Carleton and Mr. Anderson of Detroit were the Sunday guests of Mr. and Mrs. Smith of Ypsilanti.

Miss Mary Hubbell of the L. E. Simpson and Co. Millinery store is a Detroit business visitor today.

C. F. Comstock of the Comstock dry goods firm is spending a few days in Cleveland on business.

Miss Fay Allen is spending some time in Detroit with her sister, Mrs. Llewellyn Renwick.

News has been received here of the birth of a son to Mr. and Mrs. Grant Fritz of Greensboro, N. Car. Mr. and Mrs. Fritz have a large circle of friends in this city where they formerly resided. The baby's name is Grant L. Fritz, jr.

ONLY 50 CENTS

That's All it Costs to Put Your Bad Rebellious Stomach in Fine Condition

In just five minutes that distressing lump will pass away if you take one or two little MI-O-NA tablets.

It's really a crime for any person to go on suffering from an out of order stomach because such a condition leads to blood poison, causes dull eyes, sallow skin, pimples, blotches and unsightly blemishes.

Why not get rid of indigestion, sourness, gas, nervousness, biliousness? It's easy enough. MI-O-NA stomach tablets banish all stomach misery, or money back.

Large metal box for only 50 cents at Duane Spalsbury's and druggists everywhere.

Nissly's Store News

ALL SILK TAFFETA RIBBON, 10c PER YARD.

This is a splendid quality of Ribbon—just fine for hair bows, etc.

SPRING FLOWERS are here too, all kinds, 10c per bunch.

Watch for our ALUMINUM WARE SALE later.

Fred H. Nissly

"Where there's always something new"

Miss Lou Shipman is a Detroit business visitor today.

Mr. and Mrs. H. J. Kenny and children of Ann Arbor were the Sunday guests of Mr. and Mrs. Joe Eaton.

Mr. and Mrs. Chas. Eaton of Detroit were the guests Sunday of the former's parents, Mr. and Mrs. Joseph Eaton.

Mrs. Arthur Meier and son William of Chicago who have been spending the past three weeks with the former's parents, Mr. and Mrs. P. W. Carpenter and other relatives, returned home Saturday.

Mark Tuttle of Detroit who was called here by the death of his sister, Mrs. Andrew Martin, returned to Detroit, Sunday.

Harold Judd of Syracuse, N. Y., who has been spending the past few days in the city with relatives returned home Sunday.

F. M. Beall will leave Tuesday for New York City where he will buy spring goods.

Glenn Harker was a Detroit visitor Sunday.

Mr. and Mrs. Louis Howard were recent Ann Arbor visitors.

Miss Essie and Mamie Sieber spent Sunday with relatives in Detroit.

Miss Anna Jarrendt of Detroit was home over Sunday.

Mrs. Fred Everett was in Detroit, Saturday.

Mr. and Mrs. George Crist of Detroit were Sunday guests of Mr. and Mrs. F. Sinkule.

Charles Millspaugh of Detroit spent Sunday with his family in the city.

Mrs. Clara Sackett and daughter Leola of Plymouth have been spending a few days with the former's sisters, Mrs. B. Lee and Mrs. E. E. Pettibone.

Mrs. Orrin O'Harrow and children of Hudson are visiting her mother, Mrs. J. Thumm, sr., of North street.

Miss Irene Shemeld spent Sunday with her sister, Mrs. Gar Davenport, of Ann Arbor.

George Lucking was a Detroit visitor, Saturday.

Mr. and Mrs. Theodore Karcher of Los Angeles are the parents of an eight-pound boy, born the first of March. Mrs. Karcher is a sister of Mrs. D. B. Waterman of this city and will be recalled as Miss Nina Austin.

Mrs. Ed Dixon spent the week end with her mother, Mrs. John Gotts, at Willis.

Mrs. C. L. Jones of Willis returned home Saturday from the Smith hospital in Ann Arbor, greatly improved.

WEATHER FORECAST

Snow tonight and Tuesday. Warmer tonight and Tuesday. Temperature at noon, 30.

To the electors of the County of Washtenaw:

Notice is hereby given that at a meeting of the Board of Supervisors of said County held on the 20th day of October, 1911, the following resolution was adopted:

Resolved, That the question of adopting the County Road System be submitted to a vote of the electors of the County of Washtenaw, at the general election to be held on the first day of April, 1912.

Notice is further given that said question will be stated on the ballots to be used at said election as follows:

Shall the County road system be adopted by the County of Washtenaw.

☐ Yes.
☐ No.

Dated this eleventh day of March, 1912. CHAS. L. MILLER, Clerk of the County of Washtenaw.

WANTED—Two dining room girls at Hawkins House at once. 122tf

FOR SALE—Good building lot 50x118 on Congress near corner of Normal street. Inquire at Daily Press Office. 311tf

WANTED—A good boy or elderly man for farm work. Inquire of Floyd Lewis. Phone 730-6R. 311-315*

Dance Programs

Plain and Fancy

Printed to Order for Any Party

Engraving

WE CAN FILL YOUR ENGRAVING ORDER SATISFACTORILY

Cards, Announcements
Invitations, Stationery

ASK US

The Ypsilanti Press
Job Department
301-303 W. Congress **Phone 470**

Opera House TONIGHT

AND ALL WEEK

SHERMAN STOCK CO.

ELEVEN ACTING PEOPLE

ALL NEW PLAYS
TONIGHT

The Village Vagabond

The Funniest Play Ever Written

Prices 10, 20, 30c Ladies Free Tonight
When Accompanied by a Paid 30c Ticket

WATCH FOR
Dora Thorne and Lena Rivers
DURING THE WEEK

Don't Miss the Opening Play

BARREL SPRAYER

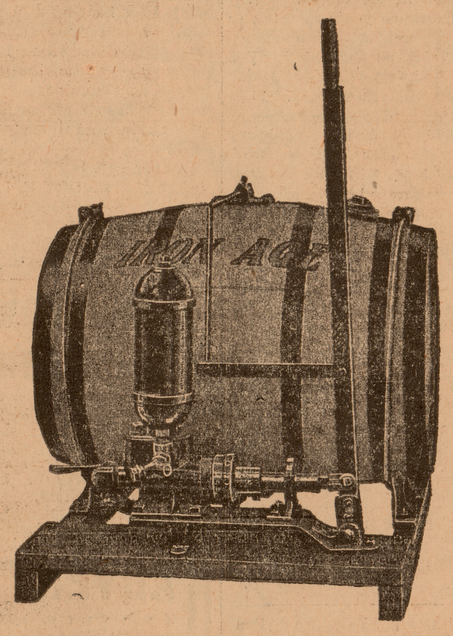

Just what the man with a small orchard or garden has been looking for. You ought to spray, not only to save your crops, but to make them larger.

I carry a full line of sprayers and Sherwin-Williams Insecticides and Fungicides. Call at my office for literature on spraying.

MARTIN DAWSON

GOOD COMPANY AT THE OPERA HOUSE ALL THIS WEEK

FRED HUBBARD

With Sherman Stock Co. at Opera House this week.

CARRIE WILLER

With Sherman Stock Co. at Opera House this week.

Who's Your Tailor?

COPYRIGHT BY ED. V. PRICE & CO.

IF there were a law requiring all clothes to be made from pure woolens, the custom tailoring we deliver would be guaranteed free from traces of cotton, the same as it is now. Our famous Chicago tailors,

Ed. V. Price & Co.

use only the purest woolens obtainable, and when we send them your measure for a new suit you can "bank on it" that fabric, style, fit, workmanship and price will satisfy you completely. Let us show you the evidence.

HORNER & LAWRENCE

OPTOMETRIST

Ann Arbor, Mich.

CONCERNING YOUR EYES

No. 2

To measure the limits of distinct vision the subjective and the objective.

One is a check on the other to insure accuracy.

In making these tests an optometrist uses

THE OPTHALMOSCOPE
THE RETINOSCOPE
THE PHOROMETER
TEST LENSES

From these tests it is determined beyond doubt whether you need glasses; if needed, what kind, or if your eye strain is due to bodily ill health.

E. H. ARNOLD
OPTOMETRIST
With Arnold Co., Jewelers
220 S. Main St.

GAIN

The foundation stone of all successful business

MONEY
TIME
COMFORT
HAPPINESS

are gained if you use the long distance service of the

Bell System lengthens your life by increasing your efficiency

MICHIGAN STATE TELEPHONE COMPANY — LOCAL LONG DISTANCE TELEPHONE

Special
Pork Prices

TO CONTINUE ONLY A FEW DAYS AT THE
HOME MEAT MARKET

Fresh Hams, trimmed.....12½c lb.
Shoulder Pork, whole or sliced, 10c lb.
Shoulder Pork, trimmed....12½c lb
Pork Loins, Chops or Roast, 14c lb.
Pork Loins, fat on.....11c lb.
Fat Back Pork, fresh or salted, 10c lb.
All Pork Sausage, bulk....12½c lb.
All Pork Sausage in casings, 14c lb.
Side Pork, pickled or fresh, 12½c lb.
Nice Sugar Cured Hams, whole or half ..... 14c lb.
Breakfast Bacon, bone out slabs, 16c lb.
Our own make All Pork Lard, 12c lb.
Lard in 50-lb. cans.....11½c lb.
Head Cheese & Liver Sausage, 10c lb.

Please do not forget my high grade GOLD STAR BUTTERINE—the only rich butter flavor. 1 pound, 23c lb.; 2 pound rolls, 22c lb.; 10 pound orders at 21c lb.

SWIFT PREMIUM OLEOMARGARINE, 2 pound rolls, 23c pound.

OYSTERS, solid meats, 40c quart, 20c pint.

F. C. BANGHART
127 CONGRESS ST. PHONES 82

You judge a man not by what he promises to do, but by what he has done. That is the only true test. Chamberlain's Cough Remedy judged by this standard has no superior. People everywhere speak of it in the highest terms of praise. For sale by all dealers.